



Public Health Department

Environmental Health

202 Mira Loma Drive
Oroville, California 95965

Cathy A. Raevsky, Director
Andy Miller, M.D., Health Officer

T: 530.538.7281
F: 530.538.5339

buttecounty.net/publichealth

SP

SITE PLAN WITH REQUIREMENT CHECKLIST

GENERAL INFORMATION

Your site plan may be reviewed by various departments: Development Services, Public Works, CDF, Agriculture Commission, etc. so you will need to include information to satisfy numerous agencies.

- Please label all elements as clearly and completely as possible
- Site plans must be fully dimensioned and clearly drawn on clean paper, 8.5' x 11' minimum or up to 11' x 17' maximum
- Blow-ups or insets should be used to provide more detail where required. A scaled site plan may be required, if necessary for septic system permit or other plan review

GENERAL INFORMATION ITEMS REQUIRED

- Owner's name
- Assessor's Parcel Number
- North arrow
- Property lines with dimensions: As shown on the assessor's map or parcel map
- Distances between improvements and from property lines
- Setbacks
- Any features, such as cliffs or areas of slope: Include direction and approximate degree of slope

EXISTING/PROPOSED ONSITE IMPROVEMENTS

- Buildings and other structures
- Pools
- Tanks
- Retaining walls
- Cuts and/or fills

ROAD FEATURES, INCLUDING

- Location and name of frontage road(s) serving property
- Locate of driveways
- Right-of-way
- Easements

ALL WATER RELATED FEATURES, INCLUDING:

- Flood zone
- Septic/sewage disposal systems (original and replacement)
- Wells
- Waterlines
- Springs
- Creeks or streams
- Seasonal creeks and drainage ditches

The information provided on the attached site plan and application is accurate and complete to the best of my knowledge. (Please attach this signed document to your site plan.)

Applicant Signature

Date

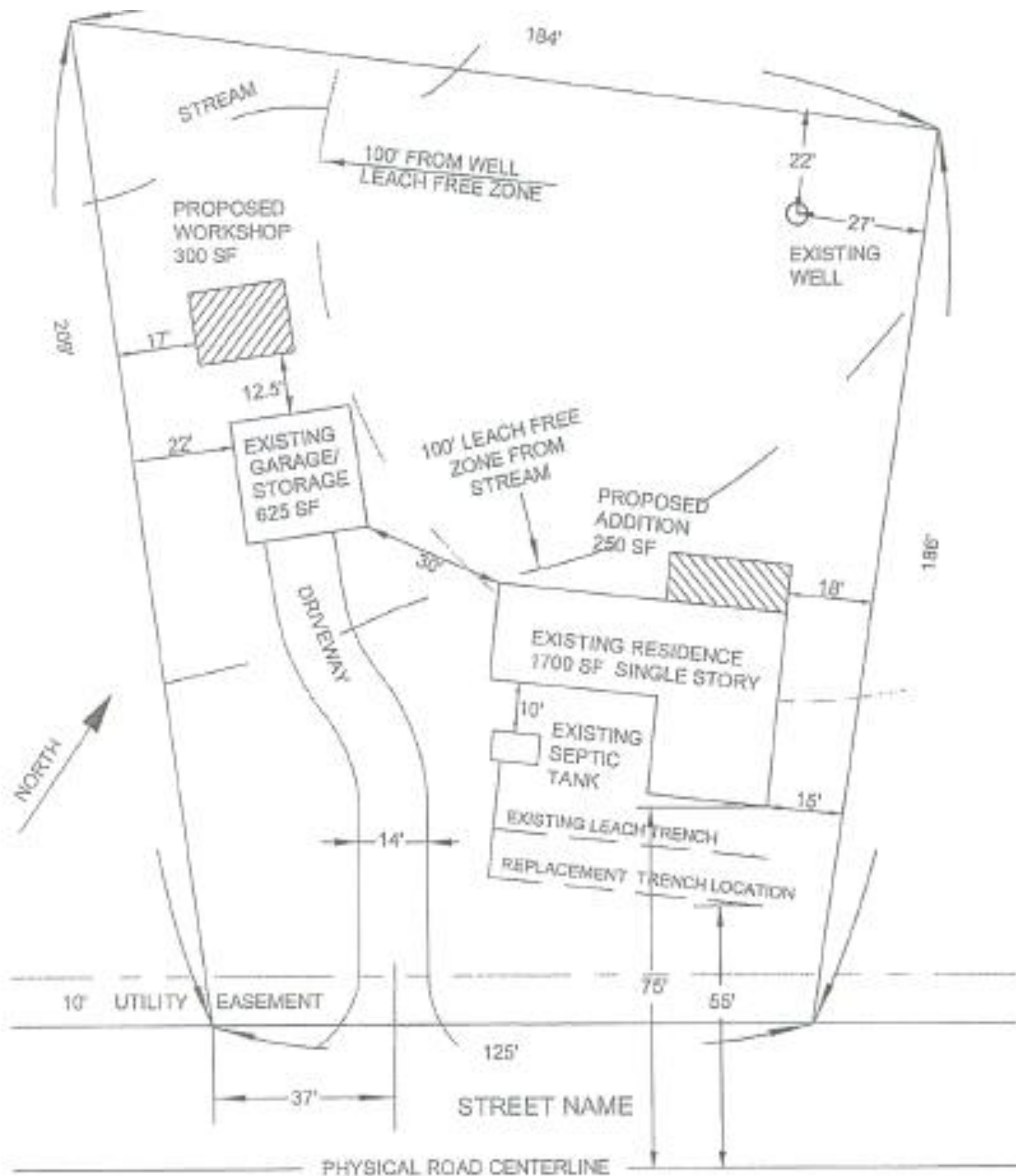

SITE PLAN

Assessor's Parcel Number:

- -

Permit #:

A large grid area for drawing a site plan, consisting of a 20x20 grid of squares. The grid is empty and occupies most of the page.