Butte County Supervisorial Districts
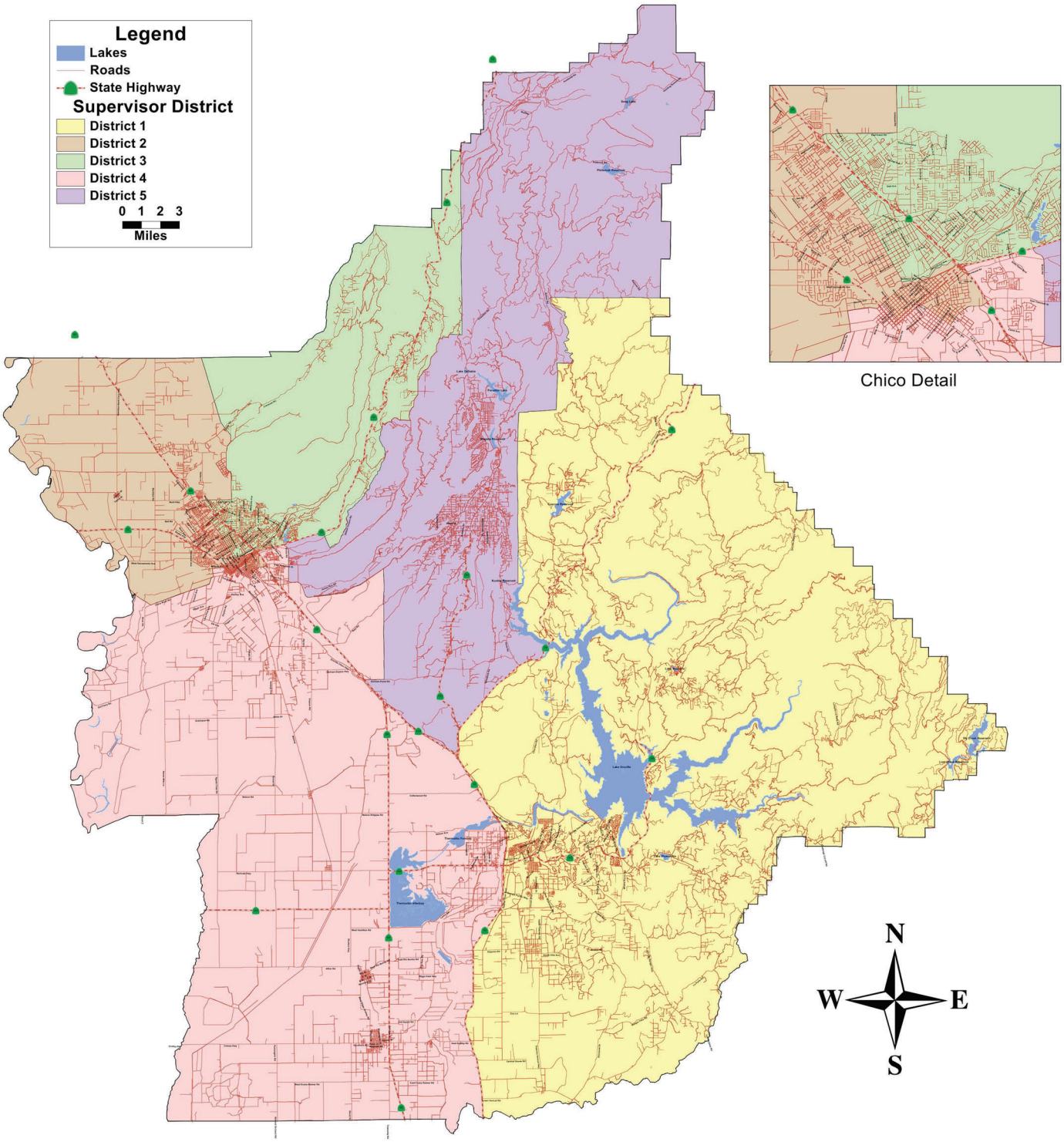
Adopted: July 26, 2011
Ordinance No. 4031